

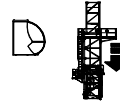

Torre/Reazioni – Masts/Reactions – Mat/Réactions – Maste/Eckdrücke – Mästil/Reacciones – Tramo/Reacções

TK1700 EN14439–C25

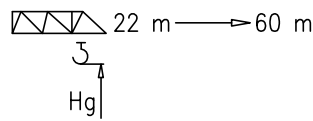
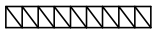

ST117 
 SBF117 
 ST039 

○ Hg=Ht-1 m
 □ Hg=Ht-1.8 m

| | | Ht (m) | | | Ht (m) | | | Ht (m) | | | Ht (m) |
|----|-----------|--------|----|-----------|--------|----|--------|--------|----|--------|--------|
| | | 52.7 | | | 52 | | | 52 | | | 51.2 |
| 10 | ST039 | 48.8 | 10 | ST039 | 48.1 | 10 | ST039 | 48.1 | 10 | ST039 | 47.3 |
| 9 | ST039 | 44.9 | 9 | ST039 | 44.2 | 9 | ST039 | 44.2 | 9 | ST039 | 43.4 |
| 8 | ST039 | 41 | 8 | ST039 | 40.3 | 8 | ST039 | 40.3 | 8 | ST039 | 39.5 |
| 7 | ST039 | 37.1 | 7 | ST039 | 36.4 | 7 | ST039 | 36.4 | 7 | ST039 | 35.6 |
| 6 | ST039 | 33.2 | 6 | ST039 | 32.5 | 6 | ST039 | 32.5 | 6 | ST039 | 31.7 |
| 5 | ST039 | 29.3 | 5 | ST039 | 28.6 | 5 | ST039 | 28.6 | 5 | ST039 | 27.8 |
| 4 | ST039 | 25.4 | 4 | ST039 | 24.7 | 4 | ST039 | 24.7 | 4 | ST039 | 23.9 |
| 3 | ST039 | 21.5 | 3 | ST039 | 20.8 | 3 | ST039 | 20.8 | 3 | ST039 | 20 |
| 2 | ST039 | 17.6 | 2 | ST039 | 16.9 | 2 | ST039 | 16.9 | 2 | ST039 | 16.1 |
| 1 | ST039 | 13.7 | 1 | ST039 | 13 | 1 | ST039 | 13 | 1 | ST039 | 12.2 |
| | SBF117 | | | SBF117 | | | SBF117 | | | SBF117 | |
| | CATRO20 | 2 | | CAF013 | 1.3 | | TEF013 | 1.3 | | TRF018 | 0.5 |
| | 4.5x4.5 m | | | 4.5x4.5 m | | | | | | | |

Peso zavorra – Ballast weight – Poids du lest – Ballastgewicht – Peso de lastre

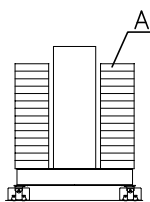

| TK1700 | | | |
|---------------|------|------|--|
| H-CATRO20 (m) | 48.8 | 52.7 | |
| C25 (t) | 77 | 119 | |
| n° | 22xA | 34xA | |

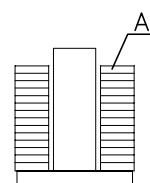
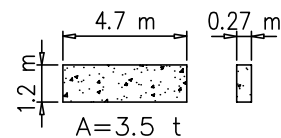



| TK1700 | | | | | | | | | | |
|--------------|------|------|------|------|------|------|------|------|--|--|
| H-CAF013 (m) | 24.7 | 28.6 | 32.5 | 36.4 | 40.3 | 44.2 | 48.1 | 52 | | |
| C25 (t) | 49 | 56 | 56 | 56 | 77 | 77 | 77 | 119 | | |
| n° | 14xA | 20xA | 20xA | 20xA | 22xA | 22xA | 22xA | 34xA | | |

Torre/Reazioni – Masts/Reactions – Mat/Réactions – Maste/Eckdrücke – Mástil/Reacciones – Tramo/Reacções

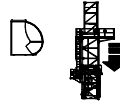
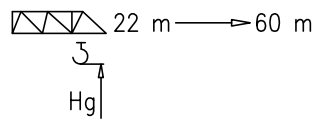
TK1700 EN14439-D25

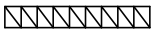

ST117 
 SBF117 
 ST039 

○ Hg=Ht-1 m
 □ Hg=Ht-1.8 m

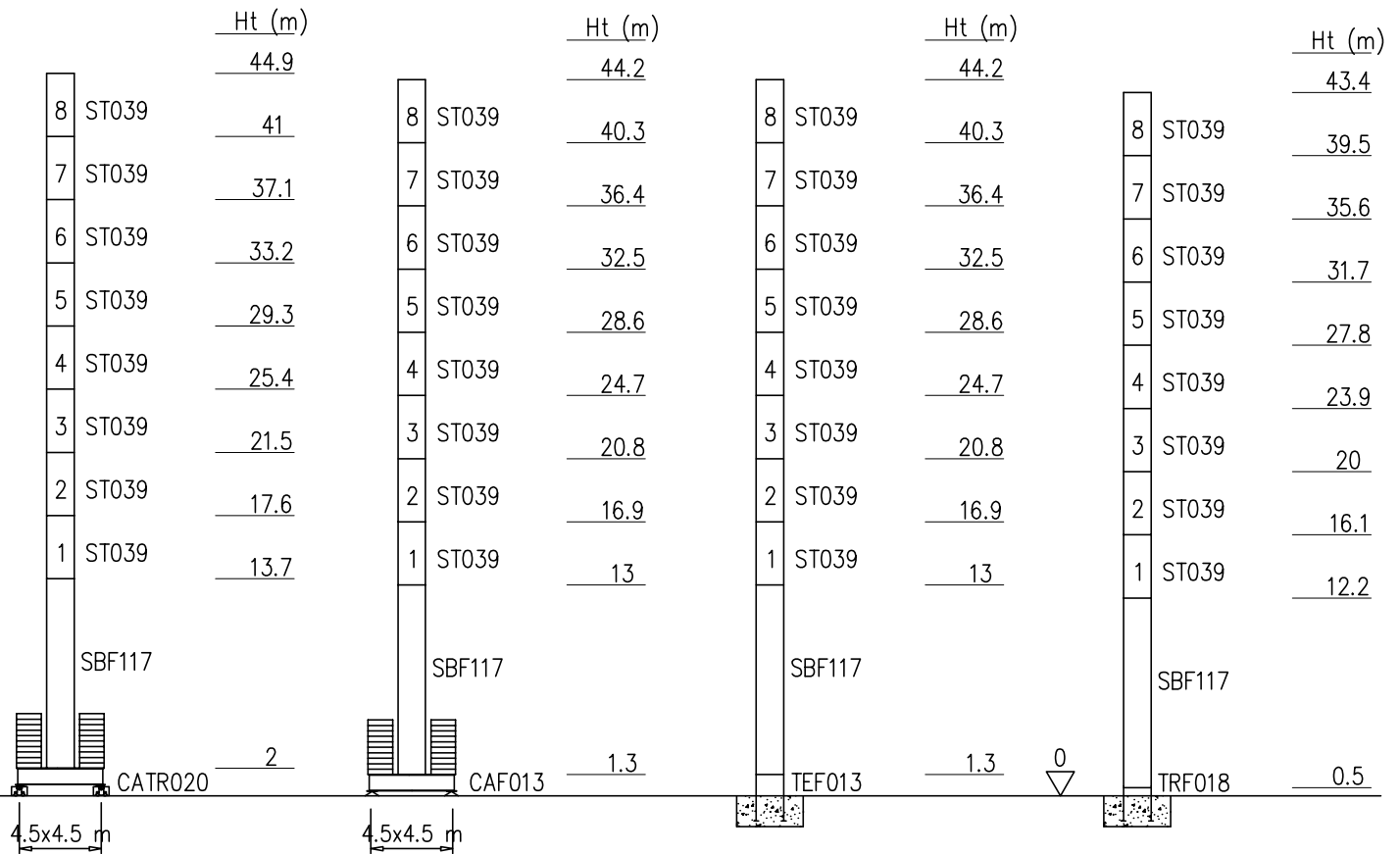

Peso zavorra – Ballast weight – Poids du lest – Ballastgewicht – Peso de lastre

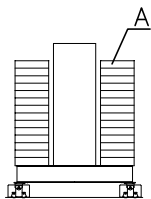



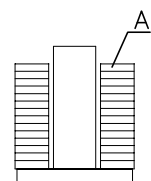
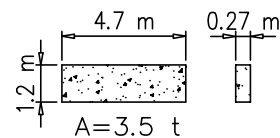











| | |
|---------------|------|
| TK1700 | |
| H-CATR020 (m) | 44.9 |
| C25 (t) | 119 |
| n° | 34xA |

















| | | | | | | |
|--------------|------|------|------|------|------|------|
| TK1700 | | | | | | |
| H-CAF013 (m) | 24.7 | 28.6 | 32.5 | 36.4 | 40.3 | 44.2 |
| D25 (t) | 63 | 84 | 84 | 84 | 119 | 119 |
| n° | 18xA | 24xA | 24xA | 24xA | 34xA | 34xA |

Curve di carico – Courbes de charges – Load diagrams – LastKurven – Curvas de cargas

Pmax 4000 kg















| | | | | | | | | | | | | | | | | | | | |
|---|----------|---|--------|------|------|------|------|------|------|------|------|------|------|------|------|------|------|------|----|
|  | 18360 kg |  | 60 m | 2 | 25.5 | 27.5 | 30 | 32.5 | 35 | 37.5 | 40 | 42.5 | 45 | 47.5 | 50 | 52.5 | 55 | 60 | m |
| | | | | 4000 | 4000 | 3600 | 3300 | 3000 | 2740 | 2500 | 2320 | 2150 | 2000 | 1850 | 1740 | 1630 | 1500 | 1350 | kg |
|  | 18360 kg |  | 55 m | 2 | 26.7 | 27.5 | 30 | 32.5 | 35 | 37.5 | 40 | 42.5 | 45 | 47.5 | 50 | 52.5 | 55 | | m |
| | | | | 4000 | 4000 | 3820 | 3480 | 3150 | 2890 | 2630 | 2450 | 2250 | 2100 | 1950 | 1840 | 1730 | 1600 | | kg |
|  | 18360 kg |  | 50 m | 2 | | 27.8 | 30 | 32.5 | 35 | 37.5 | 40 | 42.5 | 45 | 47.5 | 50 | | | | m |
| | | | | 4000 | | 4000 | 3650 | 3300 | 3040 | 2710 | 2580 | 2400 | 2270 | 2080 | 1950 | | | | kg |
|  | 17160 kg |  | 44.5 m | 2 | | 29.5 | 30 | 32.5 | 35 | 37.5 | 40 | 42.5 | 45 | | | | | | m |
| | | | | 4000 | | 4000 | 3920 | 3550 | 3260 | 2950 | 2770 | 2550 | 2450 | | | | | | kg |
|  | 17160 kg |  | 38.5 m | 2 | | | 30.8 | 32.5 | 35 | 38.5 | | | | | | | | | m |
| | | | | 4000 | | | 4000 | 3750 | 3430 | 3050 | | | | | | | | | kg |
|  | 15600 kg |  | 33 m | 2 | | | | 32.7 | 33 | | | | | | | | | | m |
| | | | | 4000 | | | | 4000 | 3950 | | | | | | | | | | kg |
|  | 12480 kg |  | 22 m | 2 | | | 22 | | | | | | | | | | | | m |
| | | | | 4000 | | | 4000 | | | | | | | | | | | | kg |

Pmax 8000/4000 kg















| | | | | | | | | | | | | | | | | | | | | | | | |
|---|----------|---|--------|------|------|------|------|------|------|------|------|------|------|------|------|------|------|------|------|------|------|------|----|
|  | 18360 kg |  | 60 m | 2 | 13.9 | 15 | 20 | 22.5 | 25 | 27.5 | 30 | 32.5 | 35 | 37.5 | 40 | 42.5 | 45 | 47.5 | 50 | 52.5 | 55 | 60 | m |
| | | | | 8000 | 8000 | 7320 | 5230 | 4700 | 4000 | 3600 | 3190 | 2930 | 2610 | 2410 | 2190 | 2000 | 1920 | 1720 | 1600 | 1500 | 1390 | 1200 | kg |
|  | 18360 kg |  | 55 m | 2 | 14.5 | 17.5 | 20 | 22.5 | 25 | 27.5 | 30 | 32.5 | 35 | 37.5 | 40 | 42.5 | 45 | 47.5 | 50 | 52.5 | 55 | | m |
| | | | | 8000 | 8000 | 7670 | 5480 | 4800 | 4200 | 3700 | 3360 | 3000 | 2760 | 2500 | 2310 | 2100 | 2000 | 1730 | 1700 | 1570 | 1450 | | kg |
|  | 18360 kg |  | 50 m | 2 | | 15 | 20 | 22.5 | 25 | 27.5 | 30 | 32.5 | 35 | 37.5 | 40 | 42.5 | 45 | 47.5 | 50 | | | | m |
| | | | | 8000 | | 8000 | 5740 | 5000 | 4400 | 3950 | 3520 | 3200 | 2900 | 2600 | 2440 | 2240 | 2130 | 1930 | 1800 | | | | kg |
|  | 17160 kg |  | 44.5 m | 2 | 15.9 | 20 | 22.5 | 25 | 27.5 | 30 | 32.5 | 35 | 37.5 | 40 | 42.5 | 44.5 | | | | | | | m |
| | | | | 8000 | 8000 | 6130 | 5350 | 4710 | 4200 | 3780 | 3410 | 3120 | 2880 | 2630 | 2400 | 2300 | | | | | | | kg |
|  | 17160 kg |  | 38.5 m | 2 | 16.5 | 20 | 22.5 | 25 | 27.5 | 30 | 32.5 | 35 | 38.5 | | | | | | | | | | m |
| | | | | 8000 | 8000 | 6430 | 5550 | 4950 | 4450 | 3980 | 3610 | 3290 | 2900 | | | | | | | | | | kg |
|  | 15600 kg |  | 33 m | 2 | 17.5 | 20 | 22.5 | 25 | 27.5 | 30 | 33 | | | | | | | | | | | | m |
| | | | | 8000 | 8000 | 6880 | 6000 | 5300 | 4720 | 4270 | 3800 | | | | | | | | | | | | kg |
|  | 12480 kg |  | 22 m | 2 | 17 | 20 | 22 | | | | | | | | | | | | | | | | m |
| | | | | 8000 | 8000 | 6650 | 6000 | | | | | | | | | | | | | | | | kg |

Curve di carico – Courbes de charges – Load diagrams – LastKurven – Curvas de cargas







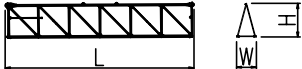

Pmax 3000 kg

| | | | | | | | | | | | | | | | |
|---|----------|---|------|------|------|------|------|------|------|------|------|------|------|------|----|
|  | 18360 kg |  | 2 | 32 | 35 | 37.5 | 40 | 42.5 | 45 | 47.5 | 50 | 52.5 | 55 | 60 | m |
| | | 60 m | 3000 | 3000 | 2740 | 2500 | 2320 | 2150 | 2000 | 1850 | 1740 | 1630 | 1500 | 1350 | kg |
|  | 18360 kg |  | 2 | 33 | 35 | 37.5 | 40 | 42.5 | 45 | 47.5 | 50 | 52.5 | 55 | m | |
| | | 55 m | 3000 | 3000 | 2890 | 2620 | 2450 | 2270 | 2100 | 1950 | 1840 | 1730 | 1600 | kg | |
|  | 18360 kg |  | 2 | 35 | 37.5 | 40 | 42.5 | 45 | 47.5 | 50 | m | | | | |
| | | 50 m | 3000 | 3000 | 2740 | 2580 | 2400 | 2200 | 2080 | 1950 | kg | | | | |
|  | 17160 kg |  | 2 | 37 | 37.5 | 40 | 42.5 | 44.5 | m | | | | | | |
| | | 44.5 m | 3000 | 3000 | 2930 | 2770 | 2600 | 2450 | kg | | | | | | |
|  | 17160 kg |  | 2 | 38.5 | m | | | | | | | | | | |
| | | 38.5 m | 3000 | 3000 | kg | | | | | | | | | | |
|  | 15600 kg |  | 2 | 33 | m | | | | | | | | | | |
| | | 33 m | 3000 | 3000 | kg | | | | | | | | | | |
|  | 12480 kg |  | 2 | 22 | m | | | | | | | | | | |
| | | 22 m | 3000 | 3000 | kg | | | | | | | | | | |

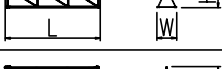
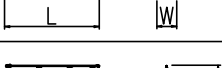
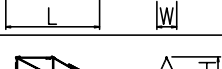
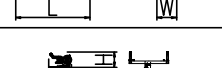
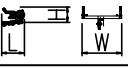
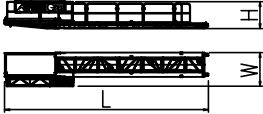

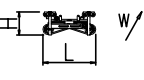
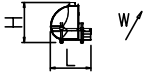
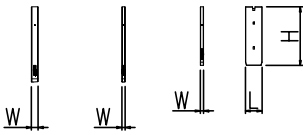

Pmax 6000/3000 kg

| | | | | | | | | | | | | | | | | | | | | | |
|---|----------|---|------|------|------|------|------|------|------|------|------|------|------|------|------|------|------|------|------|------|----|
|  | 18360 kg |  | 2 | 17.8 | 20 | 22.5 | 25 | 27.5 | 30 | 32.5 | 35 | 37.5 | 40 | 42.5 | 45 | 47.5 | 50 | 52.5 | 55 | 60 | m |
| | | 60 m | 6000 | 6000 | 5230 | 4700 | 4000 | 3600 | 3190 | 2930 | 2610 | 2400 | 2190 | 2000 | 1900 | 1740 | 1600 | 1500 | 1360 | 1200 | kg |
|  | 18360 kg |  | 2 | 18.5 | 20 | 22.5 | 25 | 27.5 | 30 | 32.5 | 35 | 37.5 | 40 | 42.5 | 45 | 47.5 | 50 | 52.5 | 55 | m | |
| | | 55 m | 6000 | 6000 | 5480 | 4800 | 4200 | 3700 | 3360 | 3000 | 2760 | 2500 | 2310 | 2130 | 2000 | 1800 | 1700 | 1570 | 1450 | kg | |
|  | 18360 kg |  | 2 | 19.3 | 20 | 22.5 | 25 | 27.5 | 30 | 32.5 | 35 | 37.5 | 40 | 42.5 | 45 | 47.5 | 50 | m | | | |
| | | 50 m | 6000 | 6000 | 5740 | 5000 | 4400 | 3950 | 3520 | 3200 | 2900 | 2600 | 2440 | 2240 | 2130 | 1930 | 1800 | kg | | | |
|  | 17160 kg |  | 2 | 20.4 | 22.5 | 25 | 27.5 | 30 | 32.5 | 35 | 37.5 | 40 | 42.5 | 44.5 | m | | | | | | |
| | | 44.5 m | 6000 | 6000 | 5350 | 4710 | 4200 | 3780 | 3410 | 3120 | 2880 | 2630 | 2400 | 2300 | kg | | | | | | |
|  | 17160 kg |  | 2 | 21.2 | 22.5 | 25 | 27.5 | 30 | 32.5 | 35 | 38.5 | m | | | | | | | | | |
| | | 38.5 m | 6000 | 6000 | 5550 | 4950 | 4450 | 3980 | 3610 | 3290 | 2900 | kg | | | | | | | | | |
|  | 15600 kg |  | 2 | 22.5 | 25 | 27.5 | 30 | 33 | m | | | | | | | | | | | | |
| | | 33 m | 6000 | 6000 | 5300 | 4720 | 4270 | 3800 | kg | | | | | | | | | | | | |
|  | 12480 kg |  | 2 | 22 | m | | | | | | | | | | | | | | | | |
| | | 22 m | 6000 | 6000 | kg | | | | | | | | | | | | | | | | |

PESI E INGOMBRI – PACKING LIST – LISTE DE COLISAGE – GEWICHT UND ABMESSUNGEN

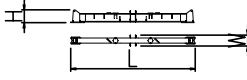
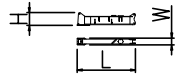
| Denominazione Description | Disegno Draw | Pezzi Pieces | Dimensioni-Dimensions (mm) | | | Peso-Weight (kg) | | |
|---|--|-----------------|----------------------------|-------|------|------------------|-------|-------|
| | | | L | W | H | Unit | Total | |
| Elemento di braccio Jib element Elément de èche Elemento de flecha | n°8  | 1 | 11400 | 1100 | 2280 | 2520 | – | |
| | n°7  | 1 | 11425 | 1100 | 2055 | 1430 | – | |
| | n°6  | 1 | 11400 | 1100 | 2055 | 1120 | – | |
| | n°5  | 1 | 5790 | 1100 | 1610 | 470 | – | |
| | n°4  | 1 | 5755 | 1100 | 1610 | 360 | – | |
| | n°3  | 1 | 5725 | 1100 | 1260 | 270 | – | |
| | n°2  | 1 | 5680 | 1100 | 1260 | 235 | – | |
| | n°1  | 1 | 4500 | 1100 | 1260 | 160 | – | |
| | Punta braccio  | 1 | 700 | 1100 | 500 | 45 | – | |
| Controbraccio completo Complete counterjib Contreflèche complète Contraflecha completa |  | 1 | 10300 | 1710 | 1400 | 2500 | – | |
| Gruppo girevole Slewing group Table tournante Grupo giratorio | TK1700  | 1 | 2300 | 1810 | 2900 | 4500 | – | |
| Carrello Trolley Chariot Carretilla | P8  | 1 | 1600 | 1620 | 710 | 370 | – | |
| Ballatoio con cabina Access balcony with cabin Porte cabine Balcòn corrido con cabina |  | 1 | 2500 | 2150 | 2450 | 1000 | – | |
| Blocchi contrappeso Counterweight block Contre-poids Bloques de contrapeso | VX31 VX24 VS12  | VS12 | 1 | 1000 | 200 | 2500 | 1200 | 1200 |
| | | VS15 | 1 | 1000 | 200 | 3550 | 1560 | 1560 |
| | | VX31 | 5 | 1000 | 400 | 3550 | 3120 | 15600 |
| Elemento di torre Mast element Elément de mature Elemento de torre | ST039  | TK1700 | – | 3900 | 1785 | 1785 | 1750 | – |
| | ST117  | TK1700 | – | 11700 | 1785 | 1785 | 4690 | – |
| | SBF117  | TK1700 | – | 11700 | 1785 | 1785 | 7100 | – |

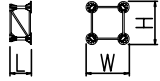
PESI E INGOMBRI – PACKING LIST – LISTE DE COLISAGE – GEWICHT UND ABMESSUNGEN

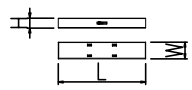
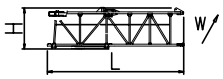
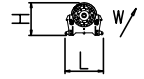
| Denominazione Description | Disegno Draw | Pezzi Pieces | Dimensioni-Dimensions (mm) | | | Peso-Weight (kg) | | |
|---|---|-----------------|----------------------------|------|------|------------------|-------|------|
| | | | L | W | H | Unit | Total | |
| Carro di base Base carriage Chassis de base Cruceta de base |  | 4.5x4.5 | 1 | 7550 | 800 | 1100 | 4500 | 4500 |
| |  | 4.5x4.5 | 2 | 3530 | 500 | 1100 | 2060 | 4120 |
| Elemento a perdere Disposable frame Chassis a perdre Bastidor desechable |  | TK1700 | 1 | 1840 | 1910 | 1910 | 1430 | - |
| Elemento recuperabile Recoverable frame Chassis récupérable Bastidor recuperable |  | TK1700 | 1 | 1300 | 2170 | 2170 | 1720 | - |
| Bogie di traslazione Driven bogie Boggie motorisèe Balancin de traslaciòn |  | | 4 | 1160 | 700 | 600 | 700 | 2800 |
| Blocco zavorra di base Base ballast block Lest de base Bloque de lastre |  | 4.5x4.5 | - | 4700 | 1200 | 270 | 3500 | |
| Corsoio di montaggio Climbing cage Cage de montage Jaula de montaje |  | TK1700 | 1 | 8300 | 2600 | 2500 | 6000 | - |
| Argano sollevamento Hoisting winch Treuli de levage Mecanismo de elevaciòn |  | V33.60 | 1 | 930 | 790 | 2300 | 1250 | - |
| | | V45.90 | 1 | 930 | 840 | 2300 | 1570 | - |
| | | V45.120 | 1 | 930 | 900 | 2300 | 1600 | - |
| | | V25.60 | 1 | 930 | 840 | 2300 | 800 | - |
| | | V33.90 | 1 | 930 | 840 | 2300 | 1400 | - |

GRU IN CAVEDIO – TELESCOPAGE SUR DALLES – CLIMBING CRANE – KLETTERKRANE IM GEBAUDE

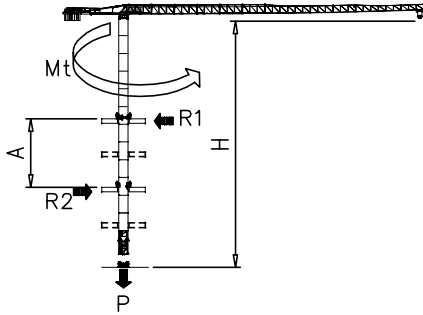

| TK1700 | H (m) | A (m) | R1 (t) | | R2 (t) | | P (t) | Mt (t m) |
|---|-------|-------|--------|-----|--------|-----|-------|----------|
| | | | II | III | II | III | | |
| <p>Apertura passaggio gru Opening for crane passing</p> | 8 | 8 | 20 | 43 | 16 | 24 | 67.5 | 23.5 |
| | 9 | 9 | 18 | 40 | 14 | 21 | | |
| | 10 | 10 | 16 | 37 | 12 | 18 | | |
| | 11 | 11 | 14 | 34 | 11 | 16 | | |
| | 12 | 12 | 13 | 31 | 10 | 14 | | |
| | 13 | 13 | 30 | 9 | 13 | | | |

II= in servizio con vento – in service with wind – III= fuori servizio con vento 150 km/h – out of service with wind 150 km/h

SOPRALZO IDRAULICO – TELESCOPABLE – EXTERNAL CLIMBING – KLETTERKRANE

FEM

EN14439-C25

| MAX | TK1700 | |
|-----|-----------|--------|
| | II | III |
| C | 32.5 m | |
| B | 19.5 m | |
| A | 42.9 m | |
| T | 13.8 t | 21.3 t |
| MT | 23.7 t xm | 0 t xm |

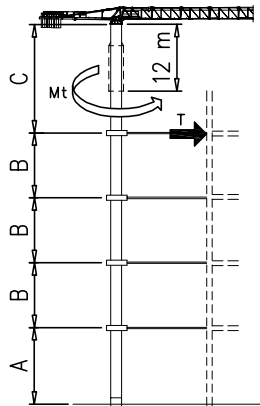



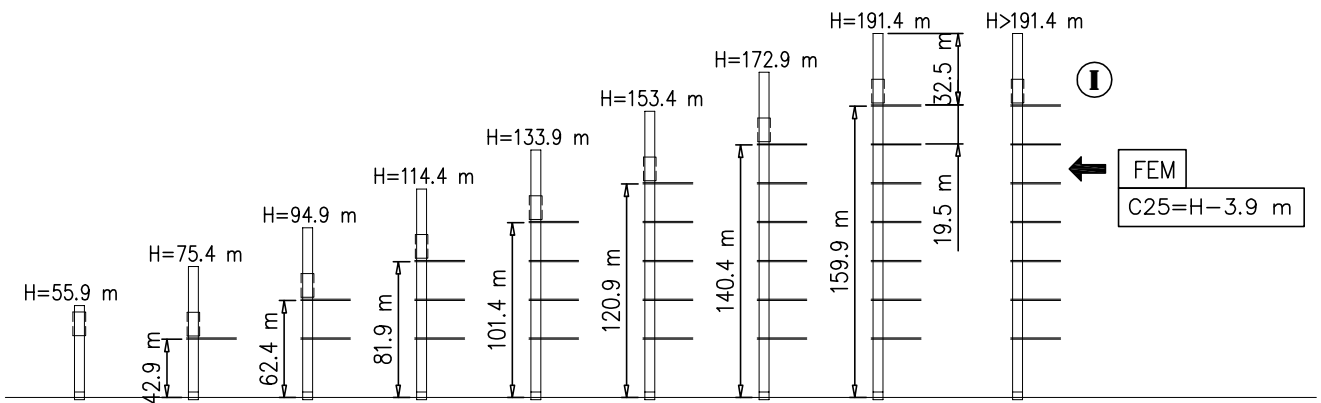



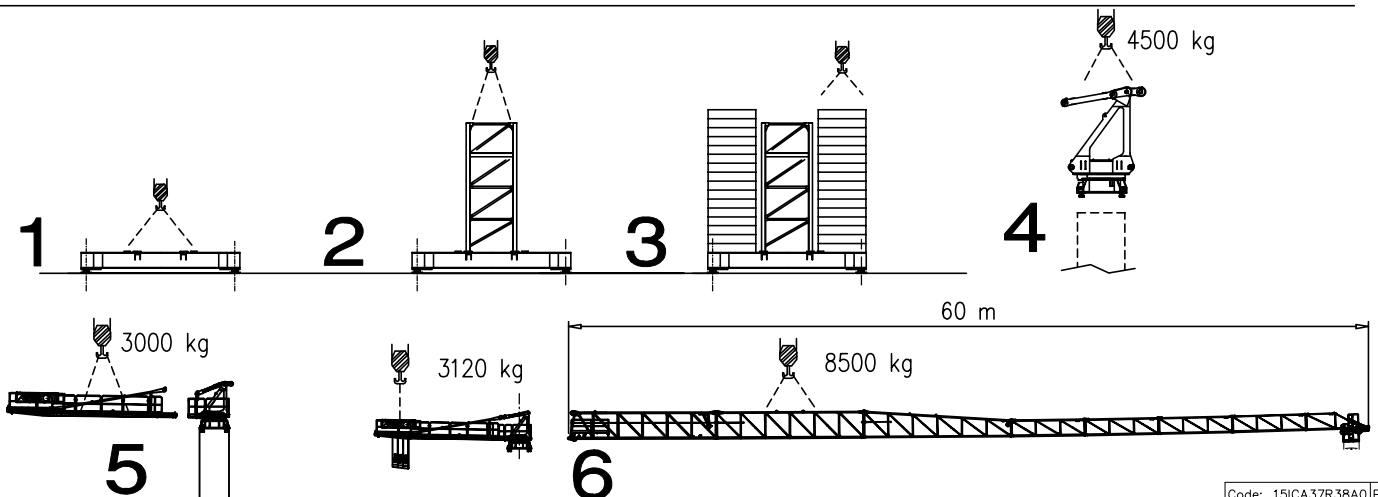

| MAX | TK1700 | |
|-----|--|------------------------------------|
| | II | III |
| C | 32.5 m | |
| B | 19.5 m | |
| A | 42.9 m | |
| T | H ≤ 100 m H ≤ 150 m H ≤ 200 m H ≤ 250 m | 20 t 21.7 t 23.2 t 24.8 t |
| MT | 23.7 t xm | 0 t xm |

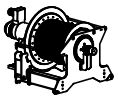
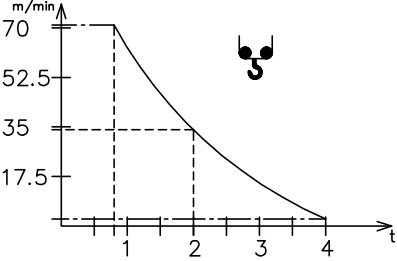

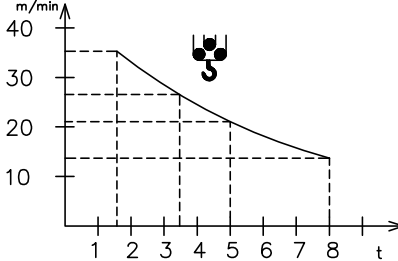



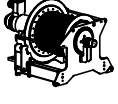
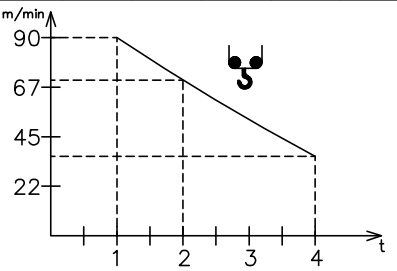

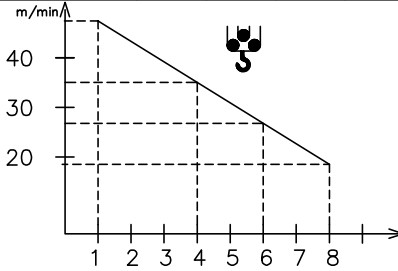

Montaggio – Montage – Erection – Montage – Montaje – Montagern

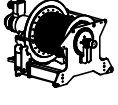
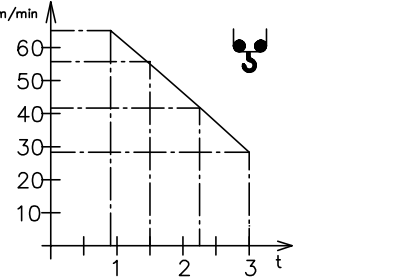

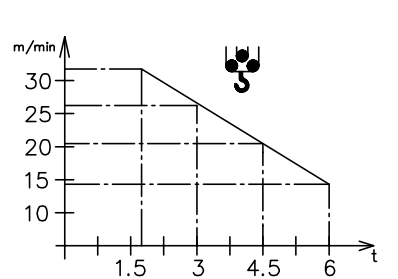



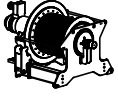
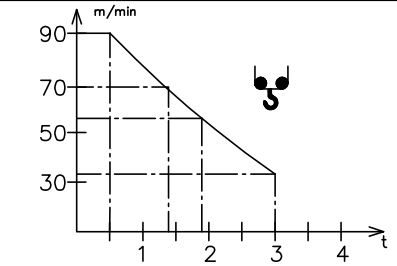

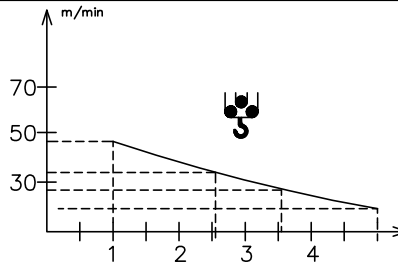
| | | | | | | | | | | | | | | |
|--|---|---|----|----|-----|-----|-----|---|-----|------|------|-----|------|--|
| P8 V30.60 Sollevamento Hoisting Levage Heben Elevaciòn Elevaçao | |  | | | | | |  | | | | | | V30.60 22 kW 40 kVA  240 m 480 m (L) |
| | m/min | 2.5 | 15 | 27 | 43 | 56 | 71 | 1.2 | 7.5 | 13.5 | 21.5 | 28 | 35.5 | |
| | t | 4 | 4 | 4 | 2.5 | 1.7 | 0.8 | 8 | 8 | 8 | 5 | 3.4 | 1.6 | |
| |  |  | | | | | |  | | | | | | |

| | | | | | | | | | | | | | | |
|--|--|---|----|----|----|----|----|---|---|----|----|----|----|---|
| P8 V45.90 Sollevamento Hoisting Levage Heben Elevaciòn Elevaçao | |  | | | | | |  | | | | | | V45.90 33 kW 58 kVA  340 m 680 m (L) |
| | m/min | 4 | 18 | 36 | 56 | 74 | 90 | 2 | 9 | 18 | 28 | 37 | 45 | |
| | t | 4 | 4 | 4 | 3 | 2 | 1 | 8 | 8 | 8 | 6 | 4 | 2 | |
| |  |  | | | | | |  | | | | | | |

| | | | | | | | | | | | | | | |
|--|---|---|----|----|------|-----|-----|---|---|----|-----|----|------|--|
| P6 V25.60 Sollevamento Hoisting Levage Heben Elevaciòn Elevaçao | |  | | | | | |  | | | | | | V25.60 18.4 kW 37 kVA  172 m 344 m (L) |
| | m/min | 7 | 18 | 28 | 42 | 56 | 65 | 3.5 | 9 | 14 | 21 | 28 | 32.5 | |
| | t | 3 | 3 | 3 | 2.25 | 1.5 | 0.9 | 6 | 6 | 6 | 4.5 | 3 | 1.8 | |
| |  |  | | | | | |  | | | | | | |

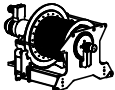
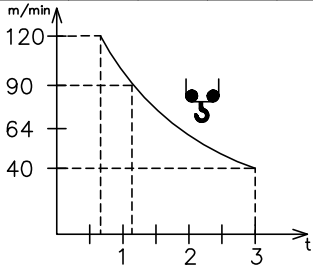
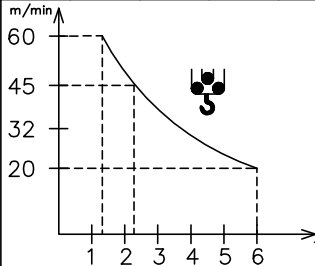
| | | | | | | | | | | | | | | |
|--|---|---|----|----|-----|-----|-----|---|---|----|-----|-----|----|--|
| P6 V30.90 Sollevamento Hoisting Levage Heben Elevaciòn Elevaçao | |  | | | | | |  | | | | | | V30.90 22 kW 47 kVA  380 m 760 m (L) |
| | m/min | 3 | 18 | 34 | 54 | 70 | 90 | 1.5 | 9 | 17 | 27 | 35 | 45 | |
| | t | 3 | 3 | 3 | 1.8 | 1.3 | 0.5 | 6 | 6 | 6 | 3.6 | 2.6 | 1 | |
| |  |  | | | | | |  | | | | | | |

Meccanismi – Mechanisms – Mécanismes – Antriebe – Mecanismos

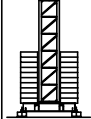
| | | | | | | | | | | | | | | |
|---|---|--|---------|----|------------------------------|-----------------------------------|---|--|---|----|-----|-----|---|-----|
| P6 V45.120 Sollevamento Hoisting Levage Heben Elevaciõn Elevaçao |  | | | | | |  | | | | | | V45.120 33 kW 58 kVA  340 m 680 m (L) | |
| | m/min | 4 | 18 | 40 | 64 | 90 | 120 | 2 | 9 | 20 | 32 | 45 | | 60 |
| | t | 3 | 3 | 3 | 1.9 | 1.1 | 0.6 | 6 | 6 | 6 | 3.8 | 2.2 | | 1.2 |
| | |  | | | | | |  | | | | | | |
| Carrello Trolleying Distribution Katzfahren Distribuciõn Distribuiçao |  |  | 0 → 80 | | m/min | 4 kW | | | | | | | Potenza elettrica necessaria Puissance électrique nécessaire Necessary electric power Anschlusswert – Potencia | |
| Rotazione Slewing Orientation Schwenken Orientaciõn Rotaçao |  | | 0 → 0,9 | | giri/min tr/min rp/min | 4.4 kW @ 1200rpm n° 2 x 2.2 kW | | | | | | | | |
| Traslazione Travelling Translation Kranfahren Traslaciõn Translaçao |  |  | 0 → 20 | | m/min | 7.5 kW | | | | | | | | |
| Rete elettrica – Réseau – Mains supply – Netzstrom – Red – Rede electrica | | | | | | | 400V – 50 Hz | | | | | | | |

 FMgru s.r.l.
 via Emilia 11-29010 Pontenure PC ITALY
 tel. +39 0523/510446 ric.autax +39 0523/510365
 www.fmgru.it e-mail: info@fmgru.com

FEM 1.001 – Cl.A4
 EN14439



Documento commerciale non contrattuale
 Per tutte le informazioni tecniche riferirsi
 alle corrispondenti istruzioni

Unverbindliches Vertriebsdokument.
 Für technische Informationen, siehe die
 entsprechenden Anweisungen.

This commercial document is not legally
 binding. For any technical information, please
 refer to the corresponding instructions.

Documento comercial no contractual
 Para cualquier información técnica,
 ver la noticia correspondiente.

Code: 15ICA37R38A0 P.11
 Rev. 1 | Data | 11.03.15